Choi • Ross • Rio • Hope

GEN 13

image

15 DEC

$2.50 $3.00 CANADA

OCD ROUGHER

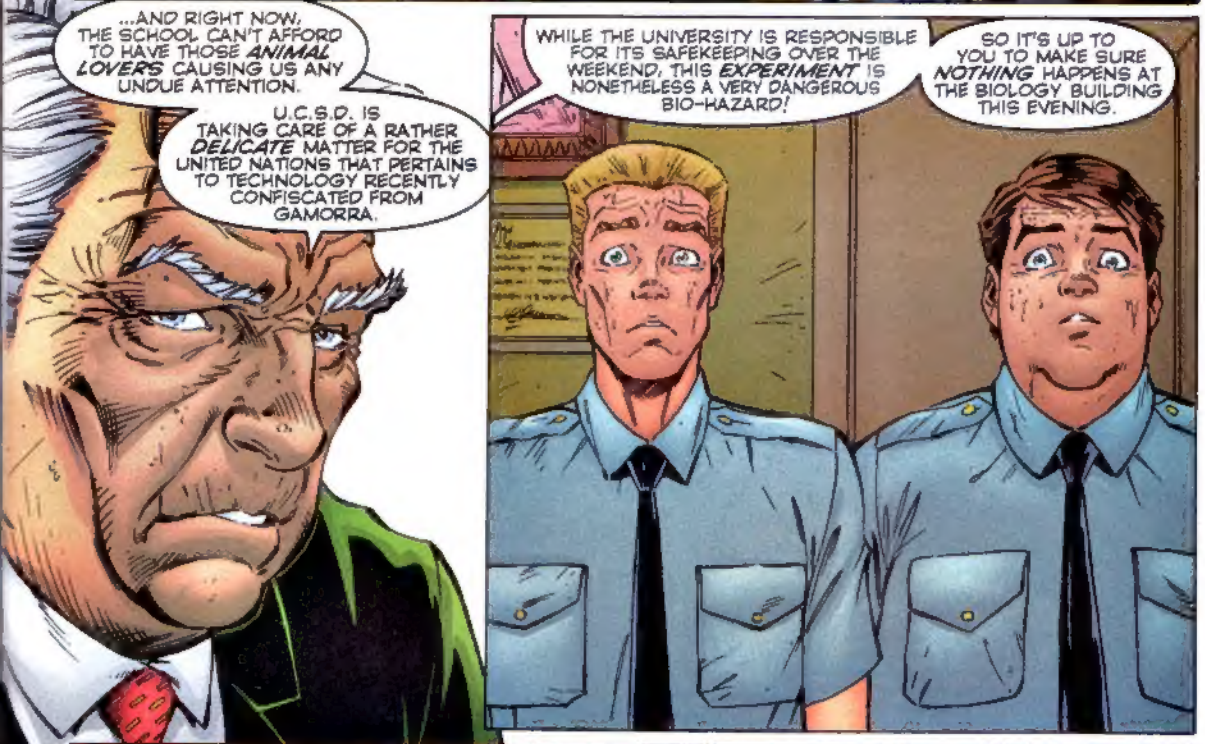

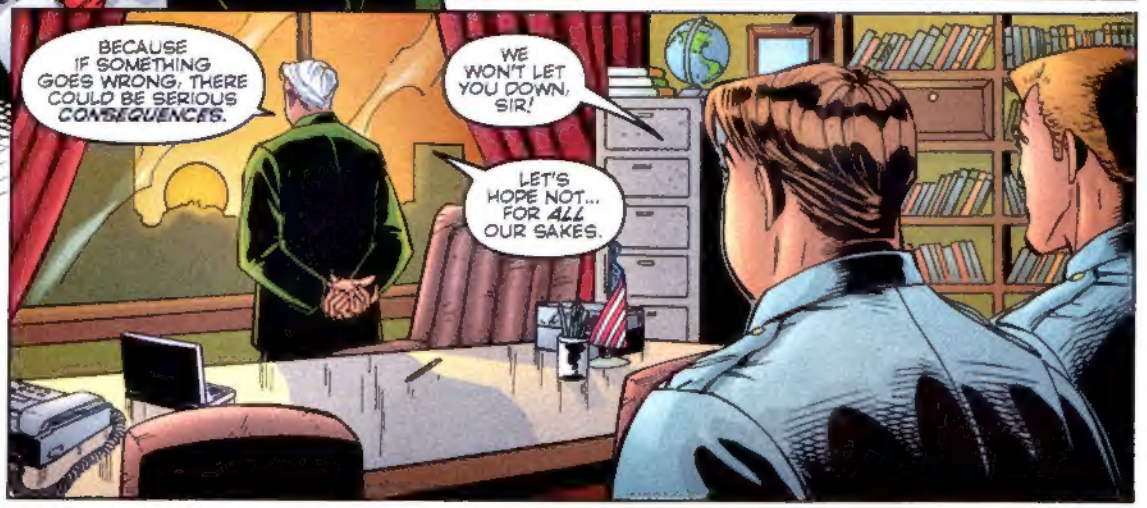

PRINTED IN CANADA

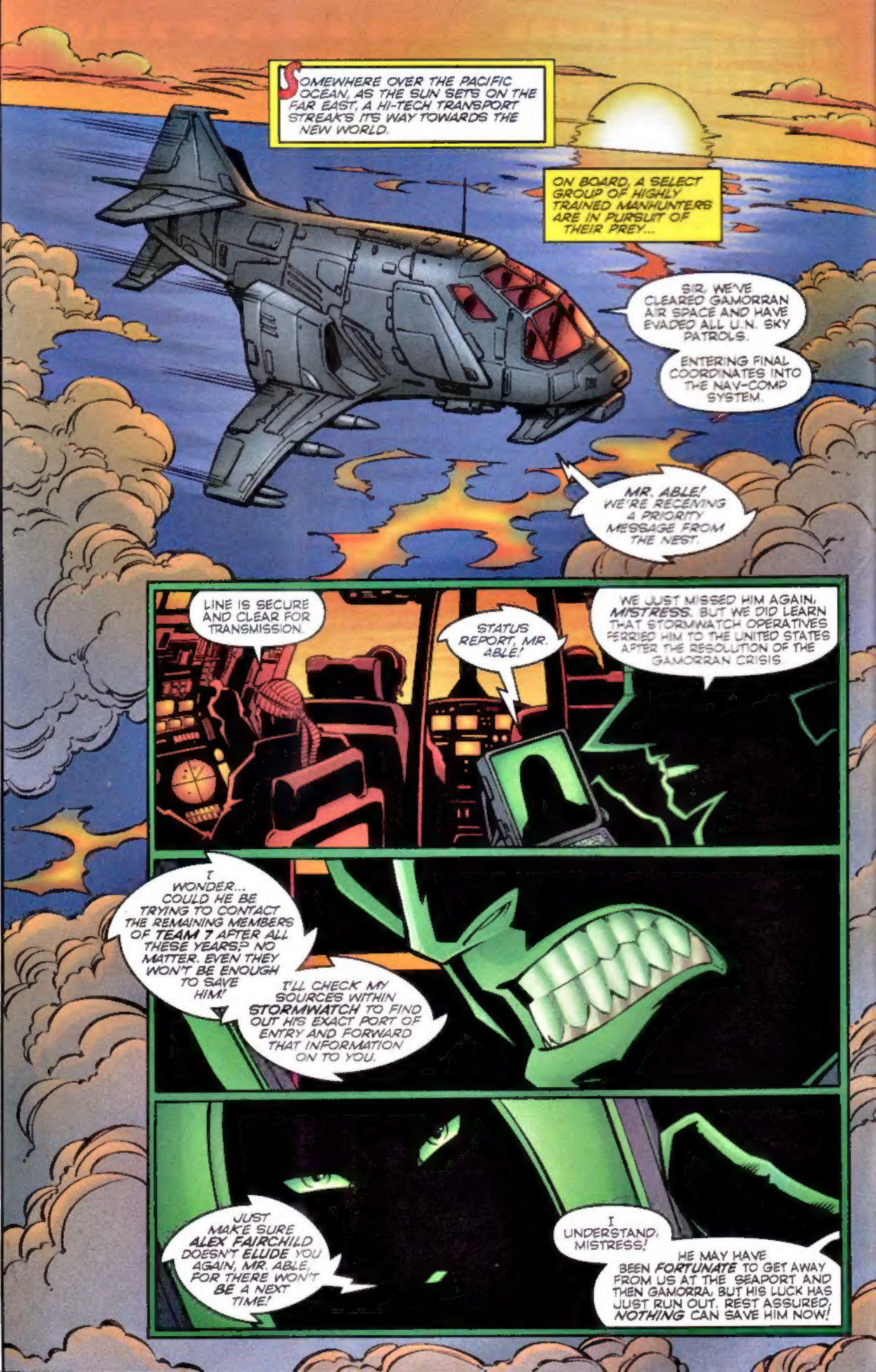
SOMEWHERE OVER THE PACIFIC OCEAN, AS THE SUN SETS ON THE FAR EAST, A HI-TECH TRANSPORT STREAKS ITS WAY TOWARDS THE NEW WORLD.
ON BOARD, A SELECT GROUP OF HIGHLY TRAINED MANHUNTERS ARE IN PURSUIT OF THEIR PREY...
SIR, WE'VE CLEARED GAMORRAN AIR SPACE AND HAVE EVADED ALL U.N. SKY PATROLS.
ENTERING FINAL COORDINATES INTO THE NAV-COMP SYSTEM.
MR. ABLE! WE'RE RECEIVING A PRIORITY MESSAGE FROM THE NEST.
LINE IS SECURE AND CLEAR FOR TRANSMISSION.
STATUS REPORT, MR. ABLE!
WE JUST MISSED HIM AGAIN, MISTRESS. BUT WE DID LEARN THAT STORMWATCH OPERATIVES FERRIED HIM TO THE UNITED STATES AFTER THE RESOLUTION OF THE GAMORRAN CRISIS.
I WONDER... COULD HE BE TRYING TO CONTACT THE REMAINING MEMBERS OF TEAM 7 AFTER ALL THESE YEARS? NO MATTER. EVEN THEY WON'T BE ENOUGH TO SAVE HIM!
I'LL CHECK MY SOURCES WITHIN STORMWATCH TO FIND OUT HIS EXACT PORT OF ENTRY AND FORWARD THAT INFORMATION ON TO YOU.
JUST MAKE SURE ALEX FAIRCHILD DOESN'T ELUDE YOU AGAIN, MR. ABLE, FOR THERE WON'T BE A NEXT TIME!
I UNDERSTAND, MISTRESS!
HE MAY HAVE BEEN FORTUNATE TO GET AWAY FROM US AT THE SEAPORT AND THEN GAMORRA, BUT HIS LUCK HAS JUST RUN OUT. REST ASSURED, NOTHING CAN SAVE HIM NOW!

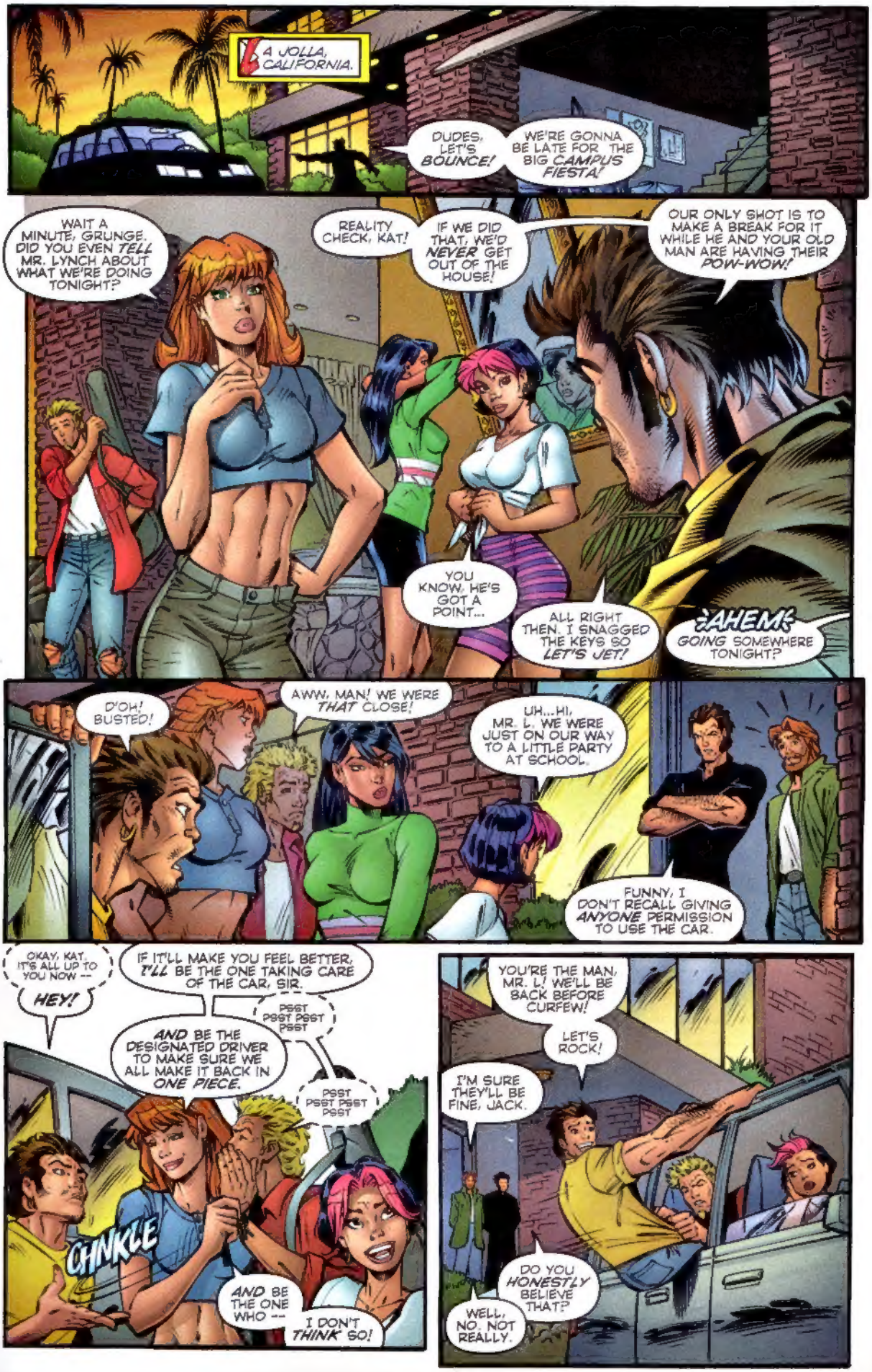
LA JOLLA, CALIFORNIA.
DUDES, LET'S BOUNCE!
WE'RE GONNA BE LATE FOR THE BIG CAMPUS FIESTA!
WAIT A MINUTE, GRUNGE. DID YOU EVEN TELL MR. LYNCH ABOUT WHAT WE'RE DOING TONIGHT?
REALITY CHECK, KAT!
IF WE DID THAT, WE'D NEVER GET OUT OF THE HOUSE!
OUR ONLY SHOT IS TO MAKE A BREAK FOR IT WHILE HE AND YOUR OLD MAN ARE HAVING THEIR POW-WOW!
YOU KNOW, HE'S GOT A POINT...
ALL RIGHT THEN. I SNAGGED THE KEYS SO LET'S JET!
AHEM! GOING SOMEWHERE TONIGHT?
D'OH! BUSTED!
AWW, MAN! WE WERE THAT CLOSE!
UH...HI, MR. L. WE WERE JUST ON OUR WAY TO A LITTLE PARTY AT SCHOOL.
FUNNY, I DON'T RECALL GIVING ANYONE PERMISSION TO USE THE CAR.
OKAY, KAT. IT'S ALL UP TO YOU NOW --
HEY!
IF IT'LL MAKE YOU FEEL BETTER, I'LL BE THE ONE TAKING CARE OF THE CAR, SIR.
PSST PSST PSST PSST
AND BE THE DESIGNATED DRIVER TO MAKE SURE WE ALL MAKE IT BACK IN ONE PIECE.
PSST PSST PSST PSST
CHNKLE
AND BE THE ONE WHO --
I DON'T THINK SO!
YOU'RE THE MAN, MR. L! WE'LL BE BACK BEFORE CURFEW!
LET'S ROCK!
I'M SURE THEY'LL BE FINE, JACK.
DO YOU HONESTLY BELIEVE THAT?
WELL, NO. NOT REALLY.

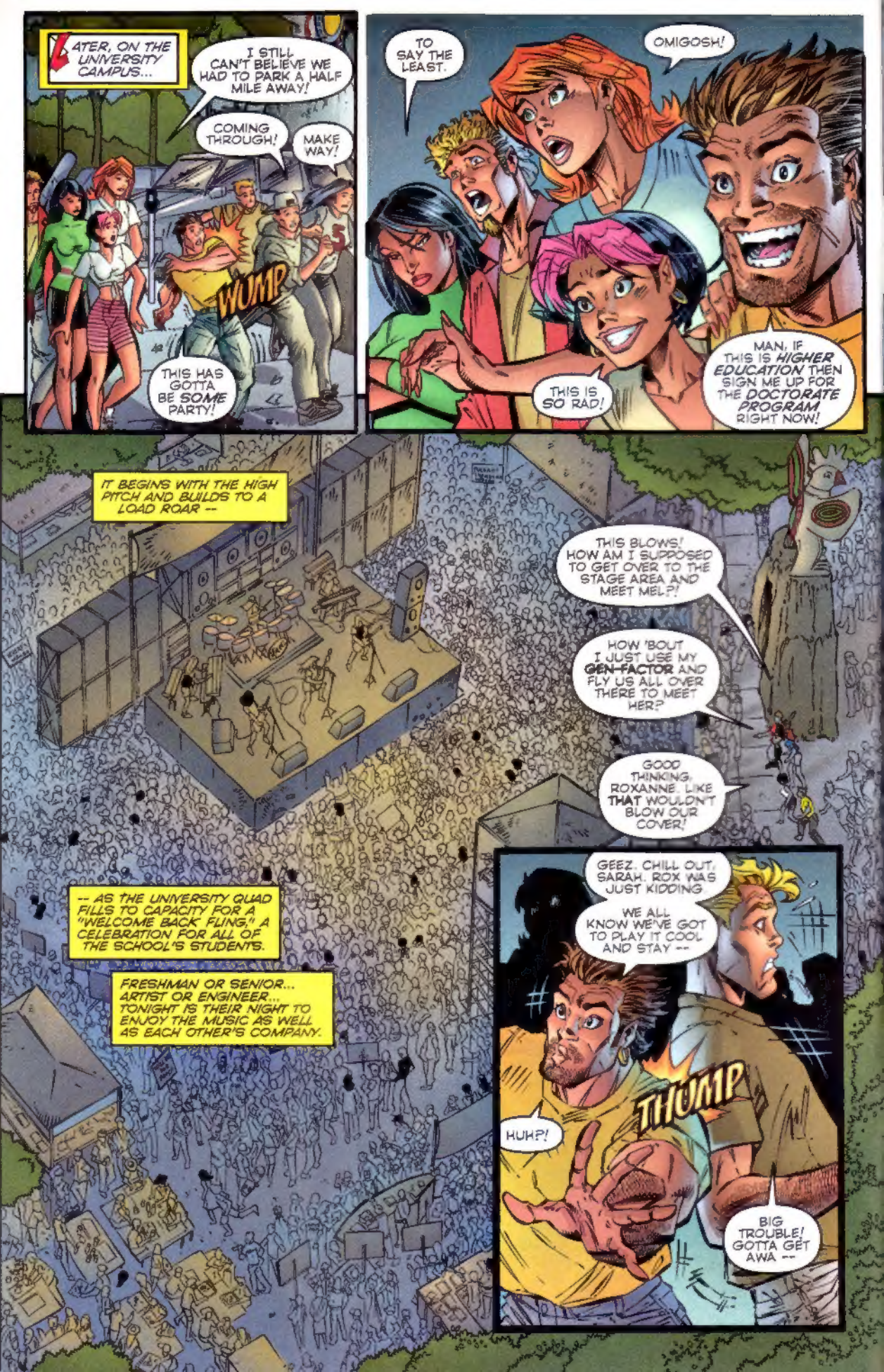
LATER, ON THE UNIVERSITY CAMPUS...
I STILL CAN'T BELIEVE WE HAD TO PARK A HALF MILE AWAY!
COMING THROUGH!
MAKE WAY!
WUMP
THIS HAS GOTTA BE SOME PARTY!
TO SAY THE LEAST.
OMIGOSH!
THIS IS SO RAD!
MAN, IF THIS IS HIGHER EDUCATION THEN SIGN ME UP FOR THE DOCTORATE PROGRAM RIGHT NOW!
IT BEGINS WITH THE HIGH PITCH AND BUILDS TO A LOAD ROAR --
THIS BLOWS! HOW AM I SUPPOSED TO GET OVER TO THE STAGE AREA AND MEET MEL?!
HOW 'BOUT I JUST USE MY GEN-FACTOR AND FLY US ALL OVER THERE TO MEET HER?
GOOD THINKING, ROXANNE. LIKE THAT WOULDN'T BLOW OUR COVER!
-- AS THE UNIVERSITY QUAD FILLS TO CAPACITY FOR A "WELCOME BACK FLING," A CELEBRATION FOR ALL OF THE SCHOOL'S STUDENTS.
FRESHMAN OR SENIOR... ARTIST OR ENGINEER... TONIGHT IS THEIR NIGHT TO ENJOY THE MUSIC AS WELL AS EACH OTHER'S COMPANY.
GEEZ. CHILL OUT, SARAH. ROX WAS JUST KIDDING.
WE ALL KNOW WE'VE GOT TO PLAY IT COOL AND STAY --
THUMP
HUH?!
BIG TROUBLE! GOTTA GET AWA --

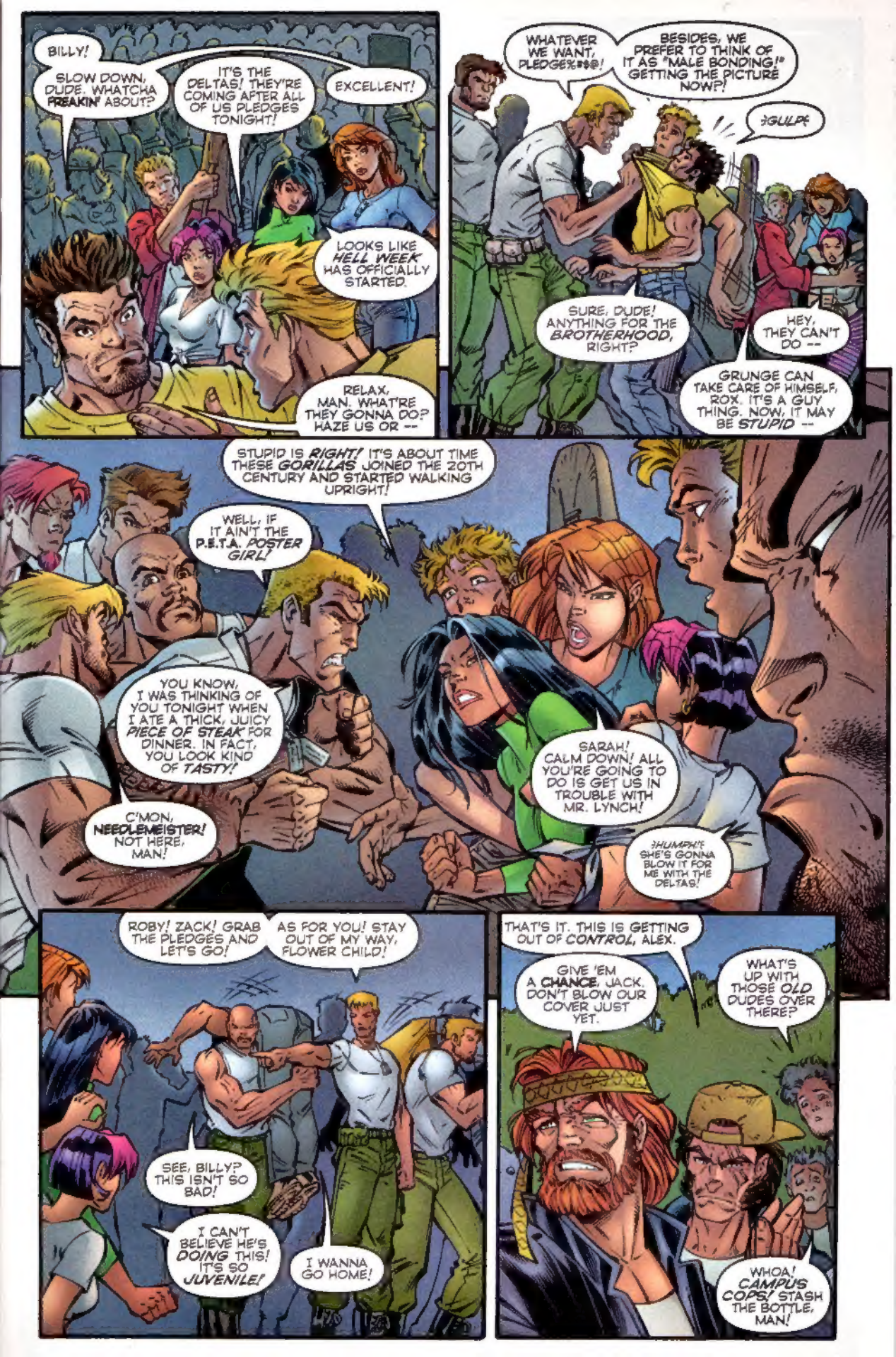
BILLY!
SLOW DOWN, DUDE. WHATCHA PREAKIN' ABOUT?
IT'S THE DELTAS! THEY'RE COMING AFTER ALL OF US PLEDGES TONIGHT!
EXCELLENT!
LOOKS LIKE HELL WEEK HAS OFFICIALLY STARTED.
RELAX, MAN. WHAT'RE THEY GONNA DO? HAZE US OR --
WHATEVER WE WANT, PLEDGE%#$@!
BESIDES, WE PREFER TO THINK OF IT AS "MALE BONDING!" GETTING THE PICTURE NOW?!
GULP
SURE, DUDE! ANYTHING FOR THE BROTHERHOOD, RIGHT?
HEY, THEY CAN'T DO --
GRUNGE CAN TAKE CARE OF HIMSELF, ROX. IT'S A GUY THING. NOW, IT MAY BE STUPID --
STUPID IS RIGHT! IT'S ABOUT TIME THESE GORILLAS JOINED THE 20TH CENTURY AND STARTED WALKING UPRIGHT!
WELL, IF IT AIN'T THE P.E.T.A. POSTER GIRL!
YOU KNOW, I WAS THINKING OF YOU TONIGHT WHEN I ATE A THICK, JUICY PIECE OF STEAK FOR DINNER. IN FACT, YOU LOOK KIND OF TASTY!
C'MON, NEEDLEMEISTER! NOT HERE, MAN!
SARAH! CALM DOWN! ALL YOU'RE GOING TO DO IS GET US IN TROUBLE WITH MR. LYNCH!
HUMPH! SHE'S GONNA BLOW IT FOR ME WITH THE DELTAS!
ROBY! ZACK! GRAB THE PLEDGES AND LET'S GO!
AS FOR YOU! STAY OUT OF MY WAY, FLOWER CHILD!
SEE, BILLY? THIS ISN'T SO BAD!
I CAN'T BELIEVE HE'S DOING THIS! IT'S SO JUVENILE!
I WANNA GO HOME!
THAT'S IT. THIS IS GETTING OUT OF CONTROL, ALEX.
GIVE 'EM A CHANCE, JACK. DON'T BLOW OUR COVER JUST YET.
WHAT'S UP WITH THOSE OLD DUDES OVER THERE?
WHOA! CAMPUS COPS! STASH THE BOTTLE, MAN!

SEE, BETHANY, I TOLD YOU IT WAS CAITLIN!
HMM? OH, HELLO, BETHANY! HI, TIFFANY! NICE TO SEE YOU AGAIN.
CAITLIN, I'M SO GLAD WE RAN INTO YOU TONIGHT! WE WANT YOU TO MEET SOME OF THE OTHER KAPPAS.
SCOTTY?! I'M TALKING TO YOU! WHAT ARE YOU STARING AT --
HEY! STOP OGLING THAT GIRL, RIGHT NOW!!

WELL, IT LOOKS LIKE CAITLIN HAS FINALLY COME INTO HER OWN.
I CAN'T BELIEVE SHE'S TALKING TO THOSE MALIBU BARBIES! THEY'RE LIKE, SO FAKE! AND I'M NOT TALKING ABOUT THEIR --

MEE-OW! HOW ABOUT YOU TWO SHEATH YOUR CLAWS AND GO PLAY NICE WITH THEM?
OKAY, I'M OUTTA HERE. I GOTTA HOOK UP WITH MEL OVER AT THE MAIN STAGE.

HEY! WAIT UP, BOBBY. WE WANNA MEET THE SIRENS, TOO!
BESIDES, WE HAVE TO CHECK OUT THIS NEW CHIQUITA, MELISSA. IT SOUNDS LIKE YOU'RE SWEET ON HER.
A GIRL WHO'S A BABE AND A MUSICIAN, TOO? WHAT'S NOT TO LIKE?
AND YOU'RE SURE HER BAND IS CALLED THE SIRENS?
UH, YEAH. WHY?

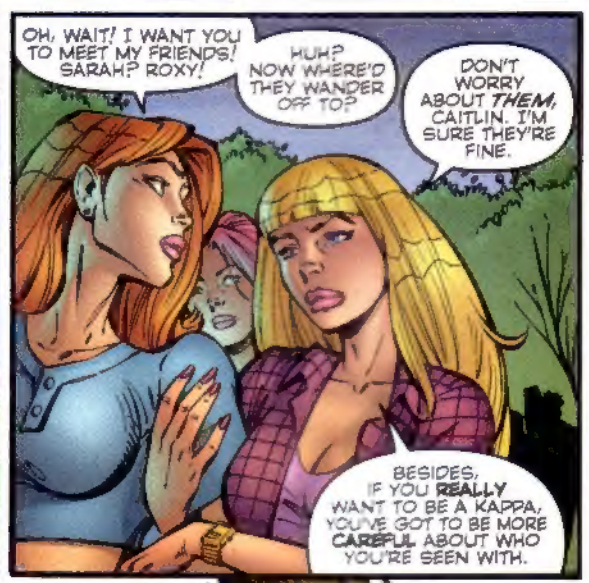
OH, WAIT! I WANT YOU TO MEET MY FRIENDS! SARAH? ROXY!
HUH? NOW WHERE'D THEY WANDER OFF TO?
DON'T WORRY ABOUT THEM, CAITLIN. I'M SURE THEY'RE FINE.
BESIDES, IF YOU REALLY WANT TO BE A KAPPA, YOU'VE GOT TO BE MORE CAREFUL ABOUT WHO YOU'RE SEEN WITH.

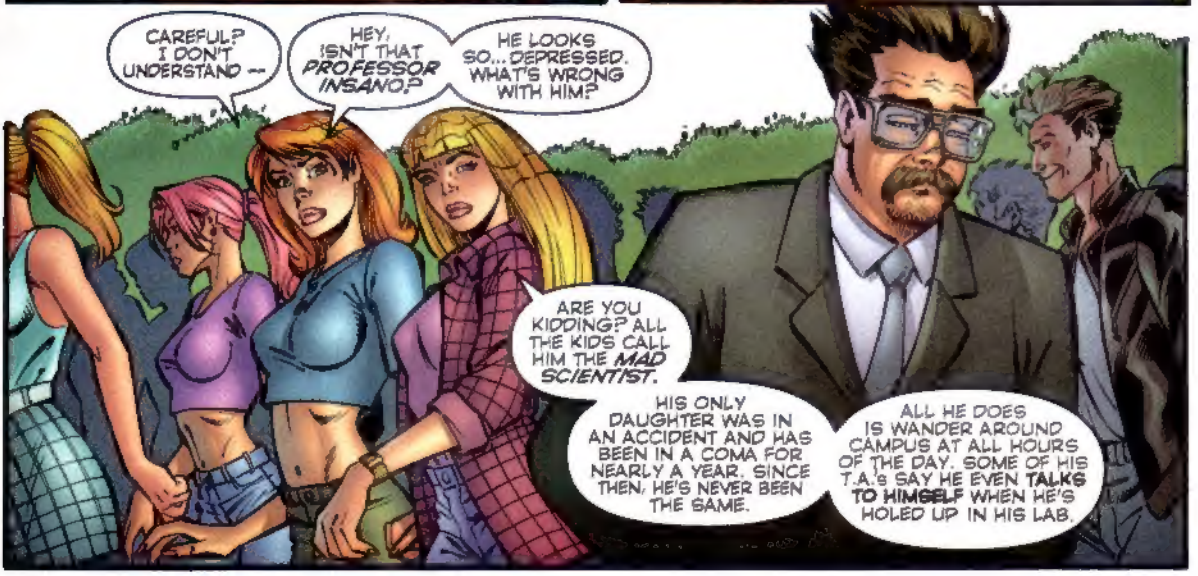
CAREFUL? I DON'T UNDERSTAND --
HEY, ISN'T THAT PROFESSOR INSANO?
HE LOOKS SO... DEPRESSED. WHAT'S WRONG WITH HIM?
ARE YOU KIDDING? ALL THE KIDS CALL HIM THE MAD SCIENTIST.
HIS ONLY DAUGHTER WAS IN AN ACCIDENT AND HAS BEEN IN A COMA FOR NEARLY A YEAR. SINCE THEN, HE'S NEVER BEEN THE SAME.
ALL HE DOES IS WANDER AROUND CAMPUS AT ALL HOURS OF THE DAY. SOME OF HIS T.A.'S SAY HE EVEN TALKS TO HIMSELF WHEN HE'S HOLED UP IN HIS LAB.

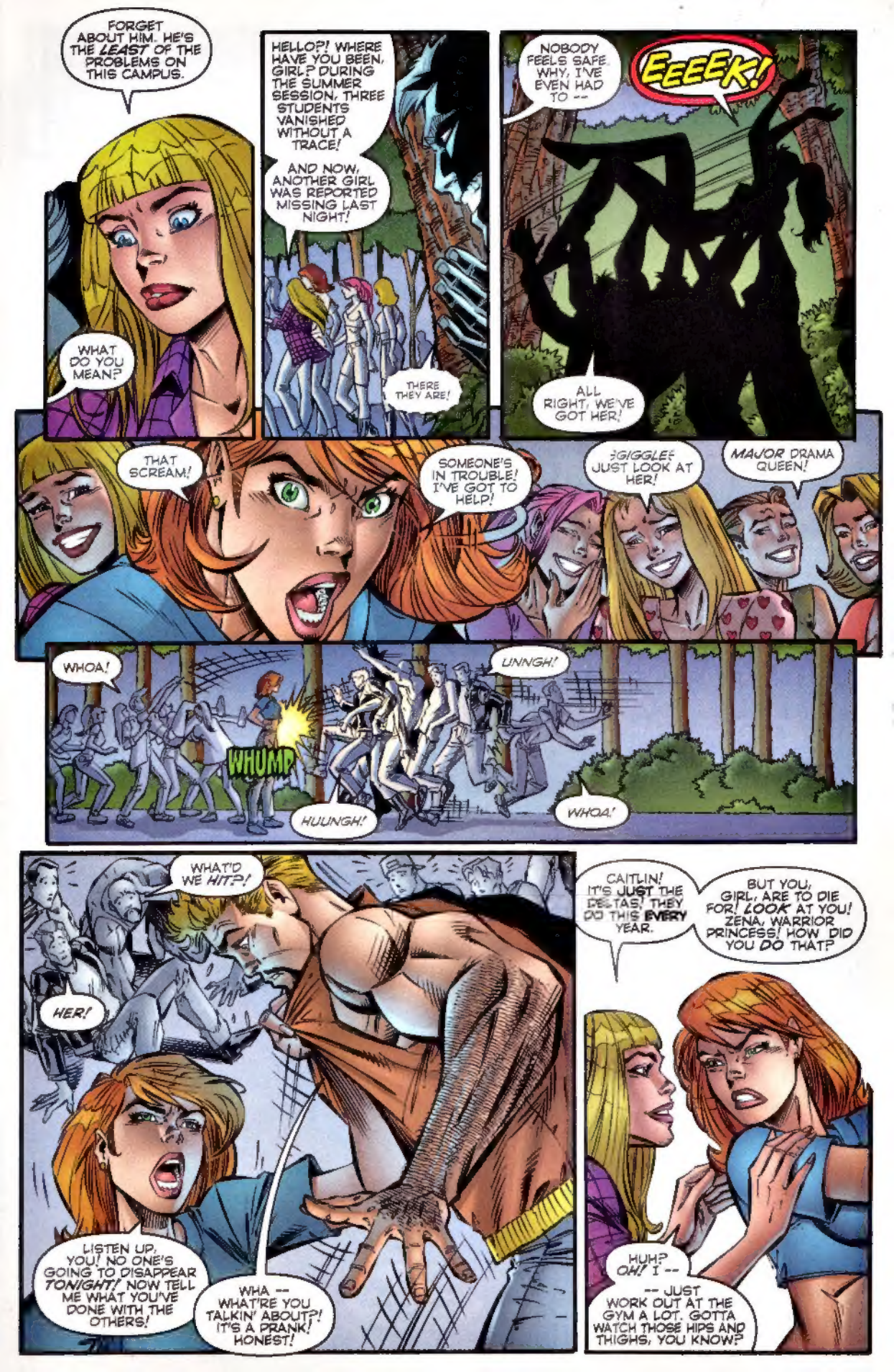
FORGET ABOUT HIM. HE'S THE *LEAST* OF THE PROBLEMS ON THIS CAMPUS.
WHAT DO YOU MEAN?
HELLO?! WHERE HAVE YOU BEEN, GIRL? DURING THE SUMMER SESSION, THREE STUDENTS VANISHED WITHOUT A TRACE!
AND NOW, ANOTHER GIRL WAS REPORTED MISSING LAST NIGHT!
THERE THEY ARE!
NOBODY FEELS SAFE. WHY, I'VE EVEN HAD TO --
EEEEK!
ALL RIGHT, WE'VE GOT HER!
THAT SCREAM!
SOMEONE'S IN TROUBLE! I'VE GOT TO HELP!
:GIGGLE: JUST LOOK AT HER!
MAJOR DRAMA QUEEN!
WHOA!
WHUMP
UNNGH!
HUUNGH!
WHOA!
WHAT'D WE *HIT*?!
HER!
LISTEN UP, YOU! NO ONE'S GOING TO DISAPPEAR *TONIGHT!* NOW TELL ME WHAT YOU'VE DONE WITH THE OTHERS!
WHA -- WHAT'RE YOU TALKIN' ABOUT?! IT'S A PRANK! HONEST!
CAITLIN! IT'S JUST THE DELTAS! THEY DO THIS EVERY YEAR.
BUT YOU, GIRL, ARE TO DIE FOR! *LOOK* AT YOU! ZENA, WARRIOR PRINCESS! HOW DID YOU *DO* THAT?
HUH? *OH!* I --
-- JUST WORK OUT AT THE GYM A LOT. GOTTA WATCH THOSE HIPS AND THIGHS, YOU KNOW?

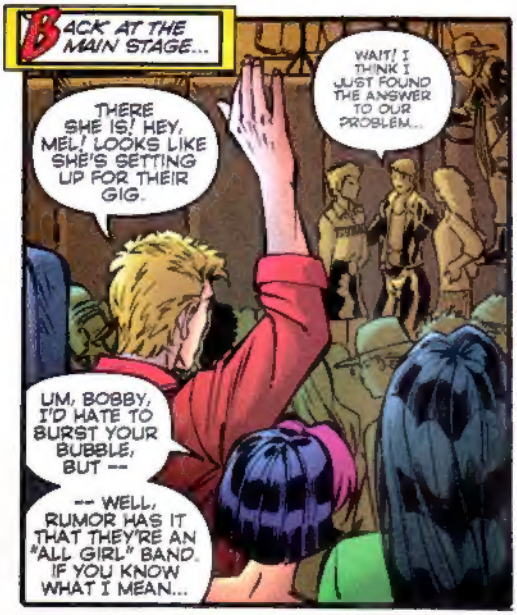
BACK AT THE MAIN STAGE...
THERE SHE IS! HEY, MEL! LOOKS LIKE SHE'S SETTING UP FOR THEIR GIG.
WAIT! I THINK I JUST FOUND THE ANSWER TO OUR PROBLEM...
UM, BOBBY, I'D HATE TO BURST YOUR BUBBLE, BUT --
-- WELL, RUMOR HAS IT THAT THEY'RE AN "ALL GIRL" BAND. IF YOU KNOW WHAT I MEAN...

WHAT?! YOU'RE KIDDING, RIGHT? PLEASE, TELL ME YOU'RE JOKING!"
BOBBY! PERFECT TIMING! ONE OF MY GIRLS IS A NO SHOW SO I NEED SOMEONE TO COVER FOR HER
SO, YOU UP FOR IT, "SLASH?"

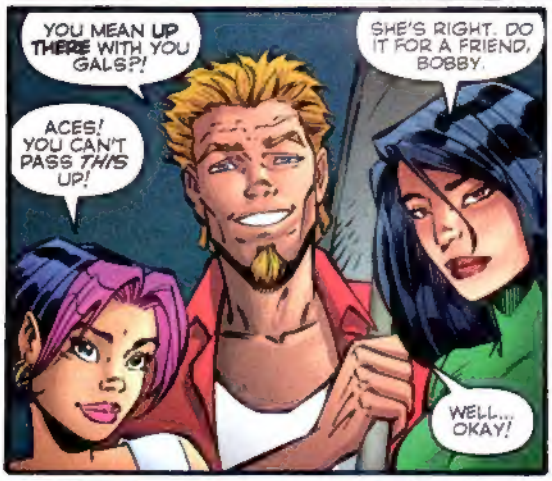
YOU MEAN UP THERE WITH YOU GALS?!
ACES! YOU CAN'T PASS THIS UP!
SHE'S RIGHT. DO IT FOR A FRIEND, BOBBY.
WELL... OKAY!

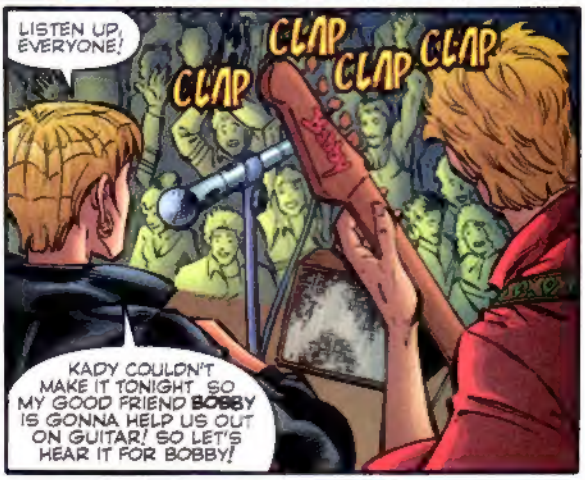
LISTEN UP, EVERYONE!
CLAP
CLAP
CLAP
CLAP
KADY COULDN'T MAKE IT TONIGHT. SO MY GOOD FRIEND BOBBY IS GONNA HELP US OUT ON GUITAR! SO LET'S HEAR IT FOR BOBBY!

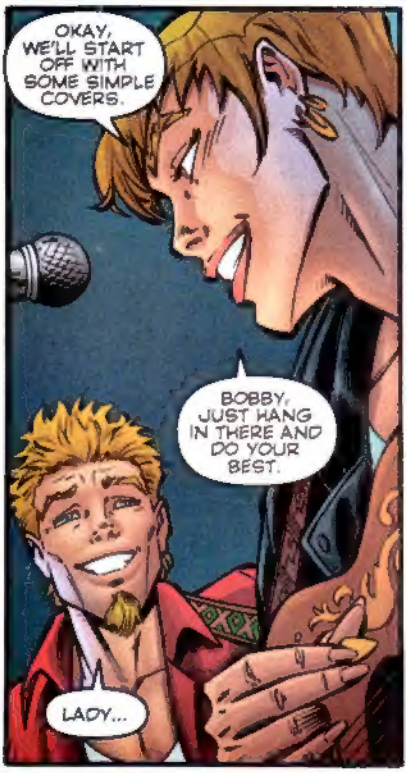
OKAY, WE'LL START OFF WITH SOME SIMPLE COVERS.
BOBBY, JUST HANG IN THERE AND DO YOUR BEST.
LADY...

"...I JUST HOPE YOU CAN KEEP UP WITH ME!"
ROCK ON, BOBBY!
THAT GUY RULES!
FREEBIRD!
I -- I DON'T BELIEVE IT! BOBBY'S REALLY GREAT!
I KNOW! THE CROWD LOVES HIM!

COME ON, SARAH! WE NEED YOU! THE RALLY IS ABOUT TO START!
SARAH! WHERE ARE YOU GOING?
THIS ROTS! EVERYONE'S BAILING ON ME!
RALLY? WHAT'RE YOU TALKING ABOUT?
WE'RE DOING A SIT-OUT AT THE BIOLOGY BUILDING.
HEY THERE, ROXY! CARE TO JOIN ME IN THE PIT?
GARETH! WHAT ARE YOU DOING HERE?
SOME OF THE LADIES FROM FILM CLASS WERE KIND ENOUGH TO INVITE ME TO THIS LITTLE FETE.
ISN'T THAT YOUR FRIEND, BOBBY, ON STAGE?
YES! CAN YOU BELIEVE IT?! THE SIRENS WERE A GUITARIST SHORT, SO THEY INVITED HIM TO JAM WITH THEM TONIGHT.
NO WAY! HE'S A FRIEND OF YOURS?
I THINK HE'S HOT!
IF YOU ONLY KNEW.
YOU ARE JOKING
STOP THE MADNESS!
THE LIFE
ANIMALS ARE PEOPLE TOO!
NO MORE EXPERIMENTS!
LOOKS LIKE A GOOD TURN OUT TONIGHT. THE ADMINISTRATION CAN'T KEEP IGNORING US!
THERE'S A LIMIT TO EVERYTHING!
PEOPLE ARE CHAINING THEMSELVES TO EACH OTHER IN FRONT OF THE BIOLOGY BUILDING?
THERE'S GOT TO BE A MORE CIVILIZED WAY OF DOING THIS.
I LIKE TO THINK THAT IT'S IN A LANGUAGE EVEN THEY CAN UNDERSTAND.
WELL, YOU CERTAINLY CAUGHT THE ATTENTION OF THOSE GUARDS INSIDE THE BUILDING.

MEANWHILE, DOWN IN THE STEAM TUNNELS BENEATH THE UNIVERSITY.
MOVE IT, YOU WASTES OF SPACE! WE DON'T HAVE ALL NIGHT!
ARE WE EVEN ALLOWED DOWN HERE?
OMIGOD. RATS RATS!
THIS IS SO COOL! CAN WE HAVE A KEGGER DOWN HERE, BROTHER NEEDLEMEISTER?
SHH!
I GOTCHA, BILLY.
I -- I THINK THE RATS GOT BROTHER RALPH!
SHUT UP ALREADY!
DORKS!
ALL RIGHT. YOU'RE THE ONLY PLEDGE WE'VE GOT WHO CAN PULL THIS OFF, BILLY-BOY! SO IF YOU AND YOUR DWARF BUDDY WANT TO BE DELTAS, DON'T SCREW IT UP!
UH, SIR? IF WE GET CAUGHT, WILL THIS GO ON MY PERMANENT TRANSCRIPT? I DON'T THINK MY MOTHER WOULD --
I'LL KILL --
-- YOU --
-- FIRST
SO HERE'S THE PLAN. YOU'RE GOING TO HELP ME EVEN THE SCORE WITH THAT P.E.T.A. %$#@! BY THE TIME WE'RE THROUGH HERE, SHE WON'T BE ABLE TO SHOW HER FACE ON CAMPUS!
D'OH!
YOU KNOW, MAYBE THIS ISN'T SUCH A GOOD IDEA AFTER ALL --
QUIET! WE'RE ALMOST THERE!
UH, BROTHER NEEDLEMEISTER?
I DON'T THINK WE'RE ALONE...

WELL? WHAT'S THE STORY?
I DON'T HEAR ANYTHING...
...BUT SOMETHING DEFINITELY REEKS IN THERE.
GRUNGE! THEY DO KEEP LAB ANIMALS HERE!
UH-OH! I THINK BROTHER NEEDLEMEISTER'S GETTING REALLY UPSET WITH YOU NOW!
GET WITH THE PROGRAM, YOU TROLL, OR IT'LL BE YOUR FUNERAL! AM I MAKING MYSELF CLEAR?
LIKE CLEARASIL, SIR
OKAY, BRAIN-BOY, GET THIS DOOR OPEN!
TAK TAK TAK
ZZZ mm
mm
NOT BAD. NOW SIT YOUR SORRY ASS BEHIND THE MAIN CONSOLE OVER THERE AND OPEN ALL THESE CAGES
ALL OF THEM? BUT -- BUT COULDN'T WE JUST LET A FEW OF THEM GO -- I MEAN, WHATEVER YOU SAY, BROTHER NEEDLEMEISTER!
WE ARE DEFINITELY ASKING FOR IT, BILLY.

OH, PLEASE GOD! DON'T LET THERE BE ANY CUJOS IN HERE!
TAK TAK TAK
CHEE! CHEE!
THIS IS BEEEUUUUTIFUL!
THIS'LL GET THOSE P.E.T.A PROTESTERS BOOTED OFF CAMPUS FOR SURE!
HEY! THE BIG CAGE OVER THERE IS STILL CLOSED!
OPEN IT!
GULP! IT WON'T UNLOCK!
FIND A WAY!
SKREE!
WHAAA!
MEOW!
RUFF! RUFF!
WAIT A SECOND!
HERE'S THE EMERGENCY OVERRIDE!
KA-CHUNG
RROOAR!
WHA -- WHAT WAS THAT?!
I -- I DON'T EVEN WANNA KNOW!
DON'T SWEAT IT BELLY NO WAY THEY'D KEEP ANY DANGEROUS ANIMALS HERE ON CAMPUS MAYBE IT'S JUST BUBBLES!

HOLY $#%@!
THAT'S NOT BUBBLES! IT'S PSYCHORILLA!
RRROOAARR!
WHA -- WHAT DO WE DO NOW?!
RUN!
BUT WHAT ABOUT THE PLEDGES, NEEDLE-ME STER?!
WHUMP WHUMP WHUMP
IF THEY LIVE THROUGH THIS, THEY'RE IN!
NOW LET'S GET OUTTA HERE!!
WE'RE F N SHED -- -- DONE FOR --
-- GAME OVER!
TH S CAN'T GET ANY WORSE!
PICK UP THE PACE, DUDE!
ROOARR! SNARRRL!
WHUMP WHUMP WHUMP
LARRY. THE NOISE S COM NG FROM --
LOOK, STANLEY! THOSE P.E.T.A. HIPPIES MUST'VE SNUCK INSIDE THE BJ LDING!
SWEET JESUS! THEY LET KILLER CONGO OUT OF HIS CAGE!
OH NO! CAMPUS COPS!
DON'T YOU EVER GET TIRED OF BE NG WRONG, GRUNGE?!
OKAY, SO NOW WE'RE COMPLETELY SCREWED!
RROOAARR!
WHUMP WHUMP
FREEZE! DON'T MOVE!
FOR GOD'S SAKE, STANLEY! SHOOT --
-- BEFORE CONGO SLAUGHTERS ALL OF US!
PTAK PTAK PTAK
YEEAAGH!
WHY'RE THEY F RING AT US?!
RROOOAR!
PLEEEASE! HELP ME!
I DON'T WANNA DIE! ;SNIFF
GET DOWN B'LLY!

BLAM BLAM BLAM BLAM
GRUNGE! I -- CAN'T -- MOVE!
THOSE CLOWNS ARE HITTING EVERYTH NG 'CEPT CONGO!
HANG ON, BILLY!
PLOK
PLOK
PLOK
OW!
OW! OW!
OW!
OM GOD! THEY JUST KILLED ONE OF OUR PLEDGES!
OH MY GOD! WE'RE DOOMED, LARRY!
JUST KEEP SHOOT --
KLAK
OKAY, TIME FOR PLAN B -- RUN!
KLAK KLAK
GRRR!
WE'RE DEAD! WE'RE SO DEAD!
SHUT UP B--Y OR I'M GOING TO HAVE TO KICK YOUR ASS!
WHUMP WHUMP WHUMP
LOOK! SOME LAB ANIMALS HAVE ESCAPED!
C'MON EVERYONE LET'S SET THEM ALL FREE!
SKRRASSH
AIIIEEE!
RUN FOR YOUR LIVES!
HOW'D THEY GET OUT OF THEIR CAGES IN THE FIRST PLACE?
THERE'S SOMETHING VERY WRONG --
I -- I'D LIKE TO GO HOME NOW PLEASE!
WHAT'S GOING ON HERE?! THIS S SUPPOSED TO BE A PEACEFUL DEMONSTRATION!

SKRRASSH
RROOOAAR!
SOMEBODY GET THESE ##%@ CHAINS OFF ME!
THEY -- THEY'VE CREATED A MONSTER!
I'M OUT OF HERE! NOBODY SAID ANYTHING ABOUT A GORILLA ON THE RAMPAGE!
UNNHH! SARAH!
GRUNGE? GRUNGE!
THE GORILLA --
-- HE'S DRAGGING THOSE KIDS BEHIND HIM!
GRRR!
WHAM
HELP US!
WHUMP WHUMP
WHAT'RE YOU DOING HERE --
HOLD IT! YOU AND THE DELTAS ARE BEHIND ALL OF THIS, AREN'T YOU?!
LOOK, SARAH, THERE'S NO TIME FOR THIS --
-- WE'VE GOT TO FIND A WAY TO STOP THAT THING!
I -- I CAN'T BELIEVE IT
FOR ONCE TONIGHT, YOU'RE ACTUALLY RIGHT ABOUT SOMETHING GRUNGE!
MEANWHILE, BACK ON THE MAIN STAGE
YOU WERE GREAT, BOBBY!
YOU WEREN'T TOO SHABBY YOURSELF, MEL
BY THE WAY, I LOVE THE NEW HAIRDO.
THANKS. I WASN'T SURE IF YOU'D EVEN NOTICED
MEL, I WAS JUST WONDERING
YO! BOBBY!
OVER HERE!

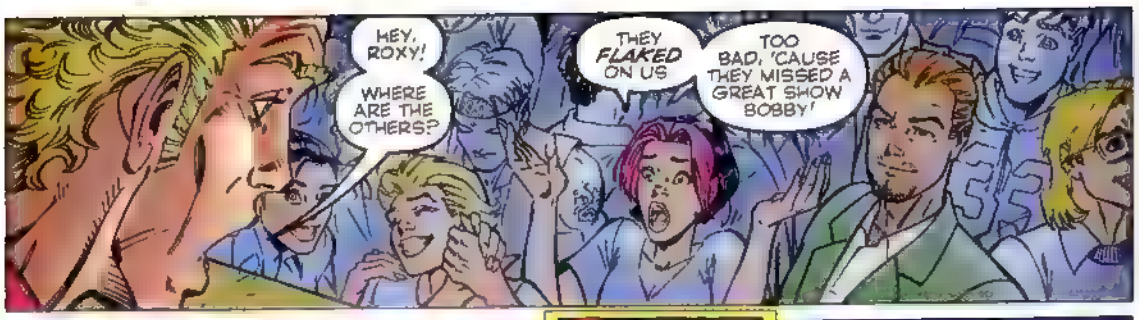
HEY, ROXY!
WHERE ARE THE OTHERS?
THEY FLAKED ON US
TOO BAD, 'CAUSE THEY MISSED A GREAT SHOW BOBBY!

TOP A NEARBY GAZEBO.
T'S SO NICE TO GET AWAY FROM THE CROWD DON'T YOU AGREE, CA TL N?
HMM? OH, SURE IF YOU SAY SO BETHANY
I JUST FEEL BAD ABOUT LEAVING MY FRIENDS BEH ND LIKE TH S
BUT CAITLIN DON'T YOU SEE? YOU DON'T NEED THEM ANYMORE NOW THAT YOU HAVE US.
SHE CAN BE SO SILLY SOMET MES
OMIGOSH! THERE S A HUGE GORILLA ON THE LOOSE --
-- DRAGGING A BUNCH OF K DS!
EEEEEK!
HUH?!
LOOKS LIKE TROUBLE AT THE MAIN STAGE!
AND T'S HEADED STRA GHT FOR ROXY!

SORRY, GIRLS, BUT I'VE GOT TO GO!
MY FRIEND NEEDS MY HELP!
IS SHE ACTUALLY WALKING OUT ON US?!
I'VE NEVER HEARD SUCH A PATHETIC EXCUSE, BETHANY!
YOU KNOW, I NEVER D D REALLY L KE HER

TAKE IT EASY THERE, CHEETAH!
IF YOU DIDN'T LIKE THE MUSIC, TAKE IT UP WITH THE BAND!
HARRRR?
PLEASE! SOMEBODY HELP ME!
LOOK, GRUNGE! CONGO'S FINALLY STOPPED!
HERE'S OUR CHANCE!
CHANCE TO WHAT?
HRRRMM!
WHAT'RE YOU LOOKING AT, BANANA BREATH?
OH, NO! THIS CAN'T BE HAPPENING!
SARAH! GRUNGE! THAT THING'S GOT ROXY! WE'VE GOT TO HELP HER --
-- BUT THERE'S TOO MANY PEOPLE AROUND!
SCREW THE SECRET IDENTITY! I CAN'T JUST STAND BY!
MOVE IT, PAL! YOU'RE THE LAST ONE!
WHUMP
WHUMP
I -- CAN'T -- HOLD IT, SARAH! IT'S JUST -- TOO -- BIG!
EEEK! DO SOMETHING, GRUNGE!
LEAVE 'EM BE, JACK THIS IS WHAT THEY WERE TRAINED FOR
I KNOW BUT IT'S JUST THAT THEY'RE STILL KIDS

THEN, THE LEAST I CAN DO IS CLOAK THE GORILLA AND THE KIDS TO KEEP THE OTHER STUDENTS FROM PANICKING AND TRAMPLING EACH OTHER
UZZZZZZZZZZZ
GRRAARRR!
UH KAT -- I HOPE YOU KNOW WHAT YOU'RE DOING
CAUSE THIS CHIMP'S ABOUT TO SQUEEZE ME INTO A PEANUT!
HANG IN THERE, ROXY!
GRUNGE, I THINK I CAN KEEP A HOLD OF HIM WITH THESE CHAINS --
-- BUT I NEED YOU AND SARAH TO GET ROXY OUT OF DANGER!
SAY WHAT?! ME AND SARAH VERSUS KING CONGO?!
THAT THING'LL KICK OUR COLLECTIVE ASS!
THEN THINK OF SOMETHING ELSE!
BUT DON'T JUST STAND THERE!
AAIIEEE!
RRAARGH!
LET'S SEE WHAT A LITTLE BIO-ELECTRIC SHOCK WILL DO TO HIM!
ZZZHHHHHP
UH-OH! THE BLAST KNOCKED ROXY UNCONSCIOUS!
SHE'S FALLING!

RELAX, GUYS, ;UGHT I'VE GOT HER!
EXCEPT FOR A BAD CASE OF STATIC CLING, I THINK SHE'S ALL RIGHT
THE GORILLA'S LOOKING A LITTLE DAZED H MSELF
RRRARR?
SHHH! TAKE IT EASY, BIG GUY
NO ONE'S GOING TO HURT YOU WE JUST WANT TO GET YOU BACK HOME.
DON'T TELL ME SHE CAN TALK WITH AN MALS!
UH-OH, THAT SOUNDS LIKE A FAILURE TO COMMUNICATE, IF YOU ASK ME!
KAT! DUCK!
WHAM
COME TO POPPA --
OOOF!
WHUMP
ON'
NOTHING S WORK NG!
I'VE ALREADY HIT HIM WITH MY BEST SHOT!
WAIT! I'VE GOT T!
T'S SOME"H NG MR L'S BEEN WORK NG ON WITH ME!
ZZZAMMMMM
"I CALL IT STEALTH MODE!"
GOTCHA!
NOW, IT'S MY TURN
FWAP
FWAP

HAARRH?!
WATCH YOURSELF, KAT!
OOOO?!
I'M NOT THE ONE YOU NEED TO WORRY ABOUT!
'CAUSE YOU SEE --
-- IT'S BEDTIME FOR BONZO!
WHAM
ARRRGH!
ANY IDEAS WHAT WE SHOULD DO WITH HIM --
-- GRUNGE?!
ALL RIGHT, SO I SCREWED UP!
ANYWAY, WHAT WE'VE GOT TO DO NOW IS GET CONGO BACK TO THE LAB!
THEN BOBBY AND I WILL ROUND UP THE OTHER LAB ANIMALS THAT ESCAPED TONIGHT.
UNNGH! WHA -- WHAT HAPPENED TO ME?
WELL, YOU FELL UNCONSCIOUS AND THEN -- AH, FORGET IT, YOU DON'T WANT TO KNOW.

AND SOON...
I CALLED CAMPUS SECURITY. THEY'LL BE HERE ANY MINUTE.
FOR WHAT?! TO PUT YOUR FRIEND AND HER ANIMAL PALS IN JAIL FOR WHAT HAPPENED?
YOU STILL DON'T GET IT, DO YOU? BECAUSE OF YOU, AND YOUR STUPID PRANK, A LOT OF INNOCENT PEOPLE COULD'VE GOTTEN HURT.
YOU'RE NOT STICKING THIS TO US. YOU'RE GOING DOWN FOR THIS ONE, APE-BOY!
OH, REALLY? WELL, I THINK SOMEONE'S GONNA BACK ME UP THAT I WASN'T ANYWHERE NEAR THE LAB.
RIGHT, BROTHER GRUNGE?
GRUNGE?
GET REAL! YOU KNOW, I DON'T MIND HANGIN' OUT WITH IDIOTS, NEEDLEMEISTER...
...BUT I CAN DO WITHOUT @$$HOLES LIKE YOU.
"WE'RE TELLING THE TRUTH."
AND THEN HE MADE ME OPEN THE ANIMAL CAGES. I WAS JUST LUCKY THAT GRUNGE SHOWED UP TO SAVE ME FROM THE GORILLA!
IS THAT RIGHT, MEN?
YES, SIR. THAT JUST ABOUT COVERS IT.
WHAT?!
LOOKS LIKE THE KIDS CAME THROUGH. NICE WORK, JACK.
I'M PROUD OF THEM. WHEW! LET'S HIT THE ROAD --

"-- OR WE MIGHT NOT BEAT 'EM BACK TO THE HOUSE!"

BOBBY! I JUST WANTED TO TELL YOU WHAT A GREAT TIME I HAD -- EVEN IF THINGS *DID* GET KINDA *CRAZY*.

IT WAS LIKE WE ALL EXPERIENCED ONE *MASS HALLUCINATION*. WEIRD, HUH?

UH, YEAH. I HEARD SOME BOZOS *SPIKED* THE *PUNCH!*

ANYWAY, I HAD A LOT OF FUN WITH YOU, TOO, MEL!

I...I WISH IT DIDN'T HAVE TO END.

WHO SAID IT DOES?

WELL, SOMEONE TOLD ME ALL YOU SIRENS WERE...

...WELL...

...YOU KNOW...

DON'T BELIEVE EVERYTHING YOU HEAR, HOTSHOT.

FOR THE RECORD, *ONE* OF US *DOES* LIKE BOYS!

REALLY? THAT -- THAT'S GREAT!

I...I'LL GIVE YOU A CALL!

ALL RIGHT, DUDE!

YOU'RE IN!

DIDN'T IT STRIKE YOU AS STRANGE HOW *CALM* THAT CROWD REMAINED, CAITLIN? I MEAN, IMAGINE IF EVERYONE HAD PANICKED.

NO WAY, SARAH. THIS IS CALIFORNIA! EVERYONE WAS JUST BEING MELLOW AND LAID BACK.

NO...IT WAS MORE THAN THAT, GRUNGE.

IT WAS ALMOST AS THOUGH THEY WERE SUDDENLY *BLIND* TO WHAT WAS GOING ON.

"I DON'T THINK WE WERE JUST *LUCKY*. I THINK SOMETHING ELSE HAPPENED OUT THERE..."

LOOK WHO'S HOME. HOW WAS THE PARTY?

WORDS COULDN'T BEGIN TO DESCRIBE IT, MR. L!

AND YOU MADE IT BACK BY CURFEW. YOU DIDN'T *SPEED*, DID YOU?

KAT PULLED A FEW G'S ON SOME OF THE TURNS.

SHUT UP, *GRUNGE!* I WAS QUITE THE SAFE DRIVER, THANK YOU VERY MUCH!

SO, BOBBY, WHAT PUT SUCH A BIG *SMILE* ON YOUR FACE TONIGHT?

UH, NOTHING WORTH MENTIONING, SIR. NIGHT, EVERYONE.

GOODNIGHT...

...SON.

WELL, I'M GLAD YOU ALL HAD A NICE TIME TONIGHT.

IT WAS A *TOTAL* BLAST, DAD. I'D TELL YOU ALL ABOUT IT...

...BUT I GUESS YOU JUST HAD TO *BE THERE*. GOODNIGHT!

ALEX, YOU DON'T SUPPOSE...

THE END.